Zwölf Fantasien / Douze Fantaisies (ca. 1728)

Fantasia 1

Georg Philipp Telemann
(1681-1767)

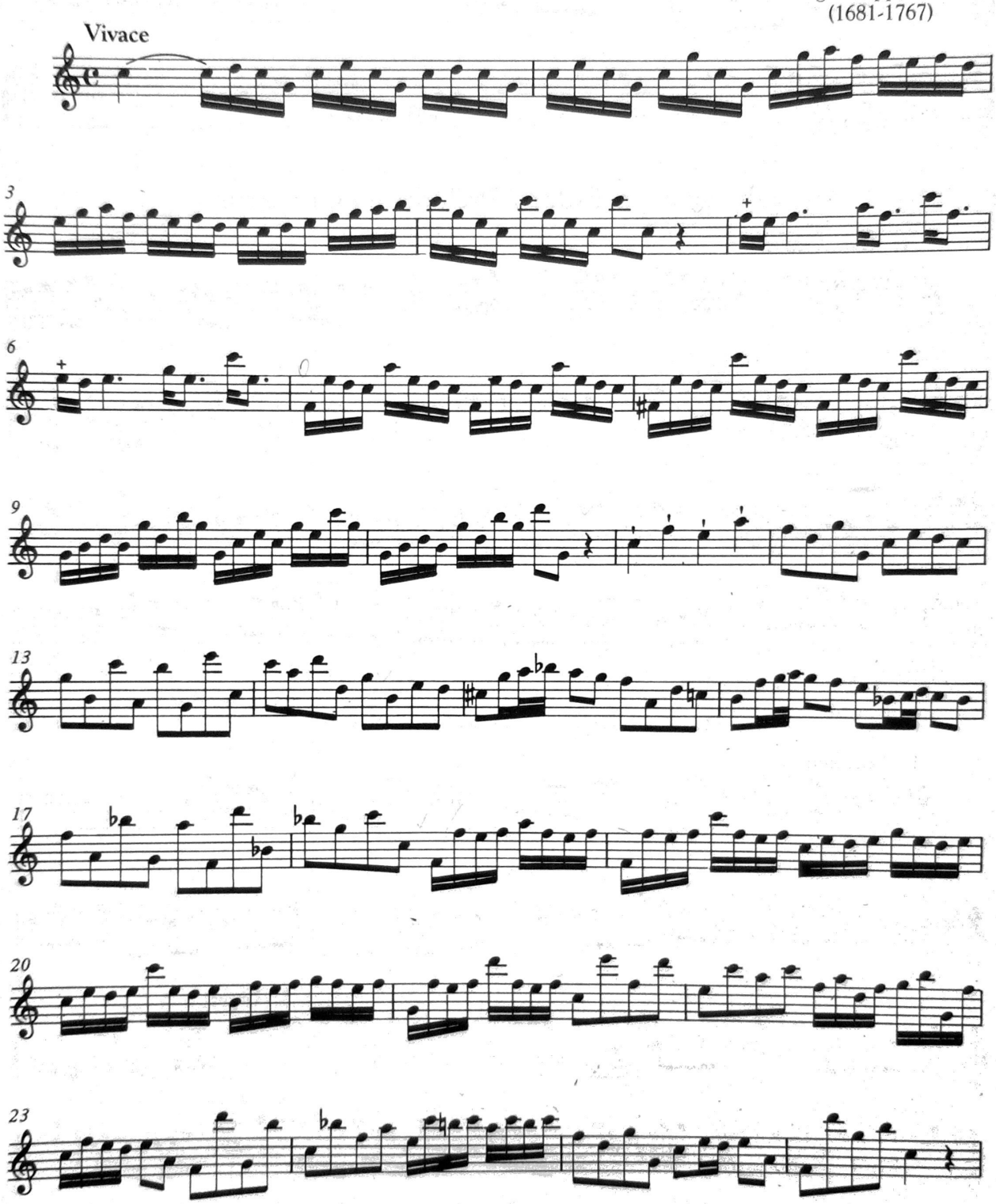

© 1989 Dolce Edition

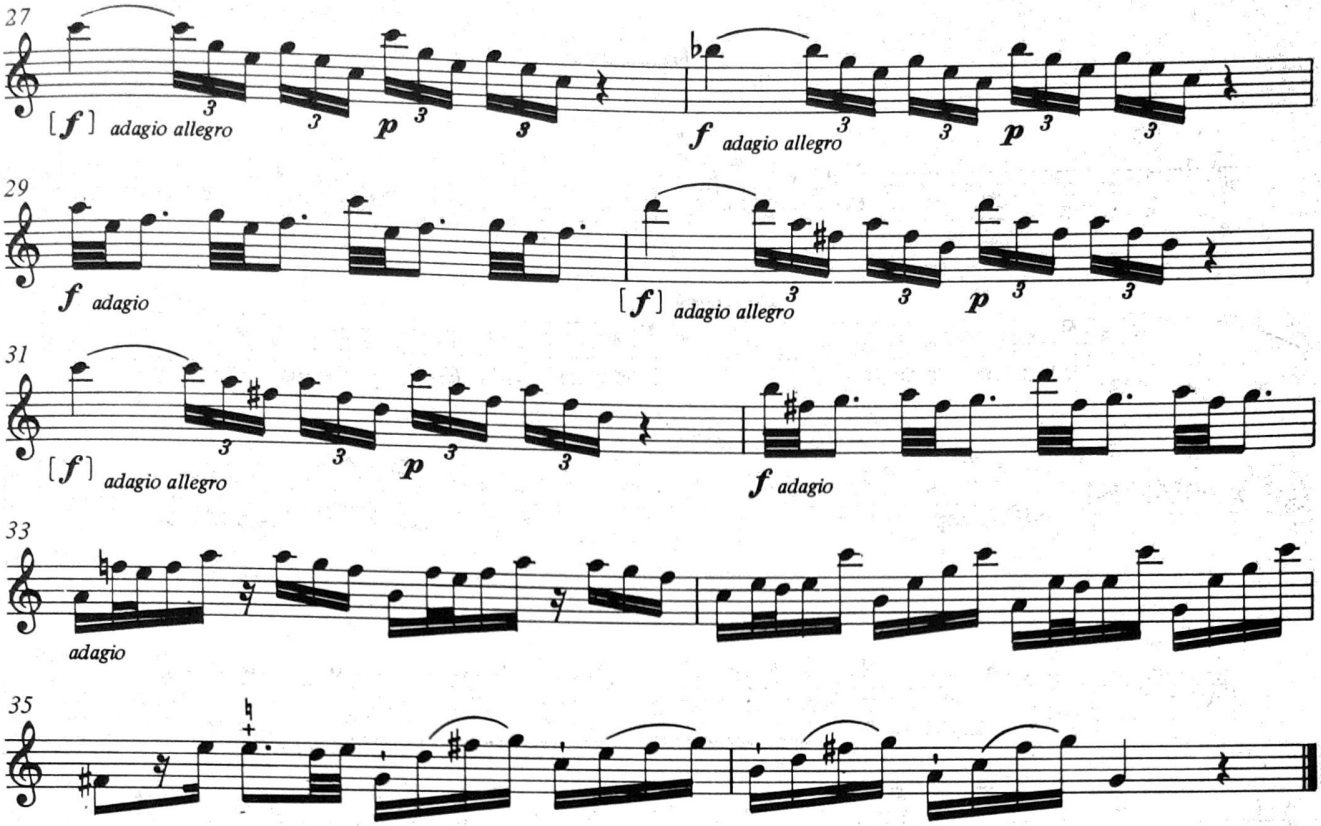
27
[f] adagio allegro
p
f adagio allegro
p
29
f adagio
[f] adagio allegro
p
31
[f] adagio allegro
p
f adagio
33
adagio
35